Presentation on MeghEA

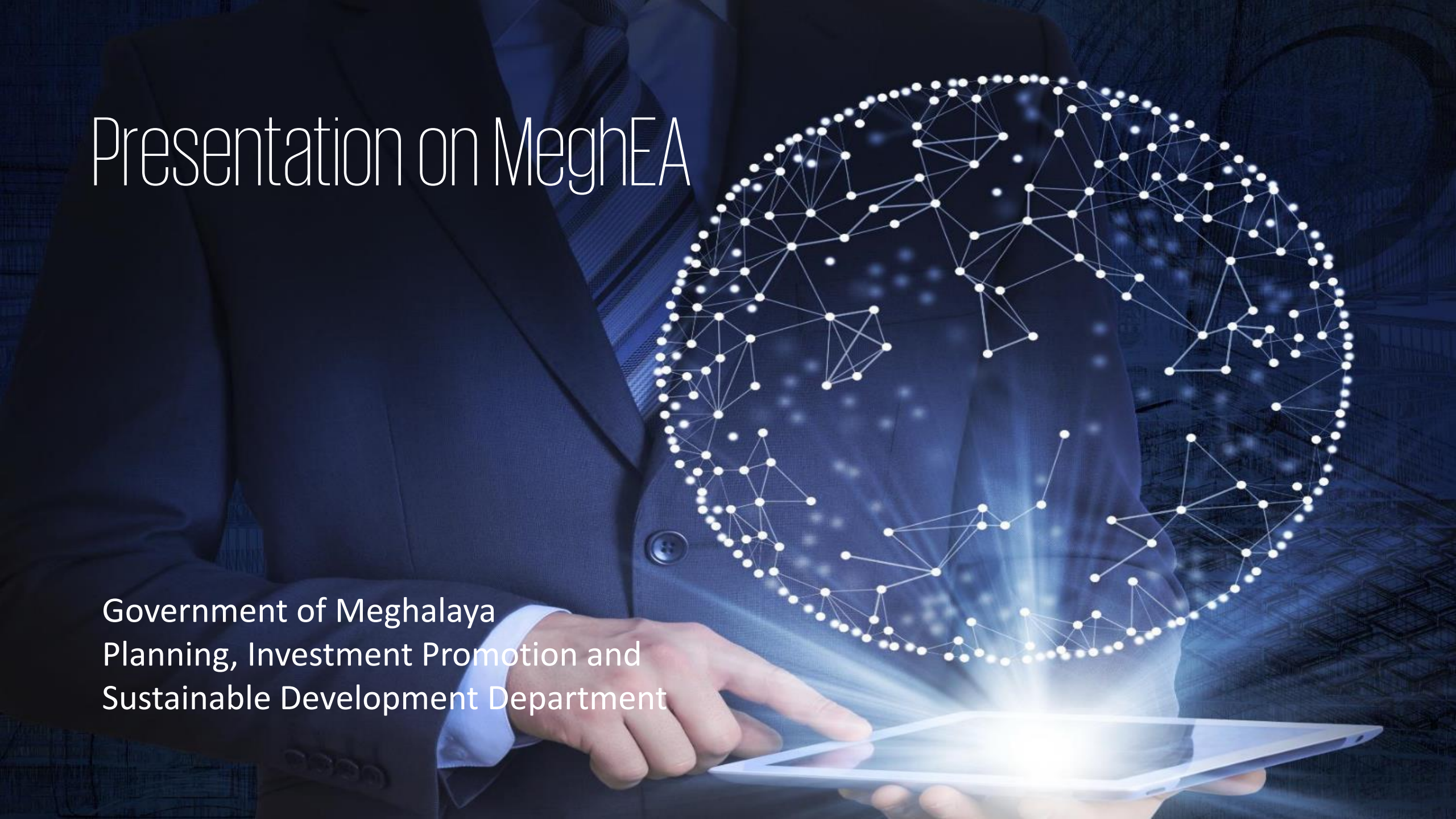

Government of Meghalaya
Planning, Investment Promotion and
Sustainable Development Department

MeghEA : State Vision

Meghalaya State Growth Strategy Pillars

HUMAN DEVELOPMENT

PRIMARY SECTOR

Environment

Governance

INFRASTRUCTURE

ENTREPRENEURSHIP

State Vision

Top 10 in GSDP per Capita and SDG Rankings

MeghEA - Strategic Pillar to SDG to Indicator Mapping

Meghalaya Strategic Pillars	SDG	Indicators & Targets (Examples)
6 Governance		• Funds utilized vis-à-vis estimates • Percentage of digital payments in government
5 Environment		• CO2 equivalent emission per unit of manufacturing value added
4 Entrepreneurship		• Average unemployment rate per 1000 persons for males and females • Ratio of Female to Male Labour force participation rate • 100 days of employment for every desirous household under MGNREGA
3 Infrastructure		• % of resident access to drinking water • % of residents connected by roads • Number of mobile connections, internet subscriber per 100 K resident
2 Primary Sector		• Double farmers income • Per capita Milk, Meat and Egg production
1 Human Development		• Reduce maternal mortality ratio (MMR) per lakh • Primary & Secondary Education - Enrollment, %, drop out rate, • Reduce percentage of home births compared to total number of births

MeghEA - Strategic Pillars to Departments Mapping

1 Human Development	• Education • Information Technology & Communication • Information & Public Relation • Forests & Environment • Labour	• Home (Police) • Public Health Engineering • Food Civil Supplies & Consumer Affairs • Social Welfare • Health & Family Welfare	• Community & Rural Development • Commerce & Industries • Transport • Planning
2 Infrastructure Development	• Public Health Engineering • Information Technology & Communication	• Commerce & Industries • Water Resources • Power	• Public Works • Transport
3 Primary Sector Development	• Animal Husbandry & Veterinary • Fisheries	• Agriculture and Farmers' Welfare • Food Civil Supplies & Consumer	Affairs
4 Entrepreneurship Development	• Community & Rural Development • Commerce & Industries	• Agriculture and Farmers' Welfare • Labour	• Tourism
5 Environment	• Revenue & Disaster Management • Tourism • Forests & Environment • Housing • Water Resources	• Public Health Engineering • Food Civil Supplies & Consumer Affairs • Urban Affairs • Community & Rural Development	• Commerce & Industries • Mining • Planning
6 Governance	• Planning • Information Technology & Communication • Health & Family Welfare	• Law • Finance • Commerce & Industries • Home (Police)	• General Administration • Home (Jails) • Cooperation Department

Strategic Pillar: Prioritized Services, Goals, Indicators & Departments Involved

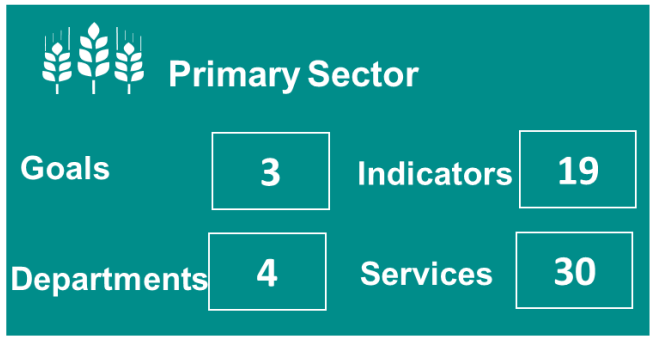

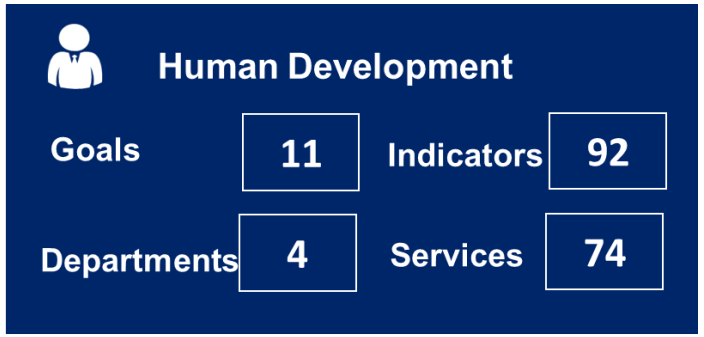

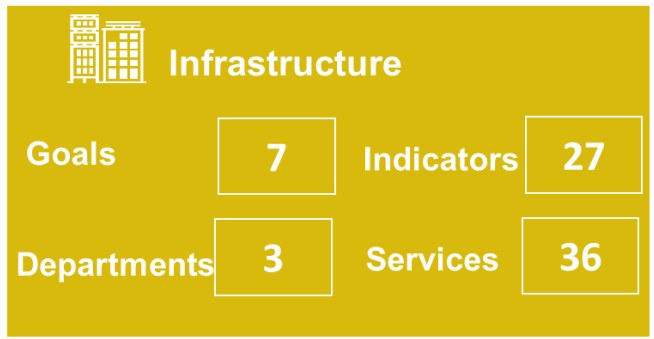

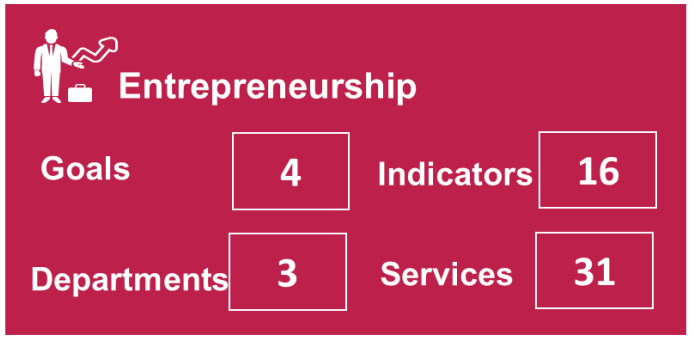

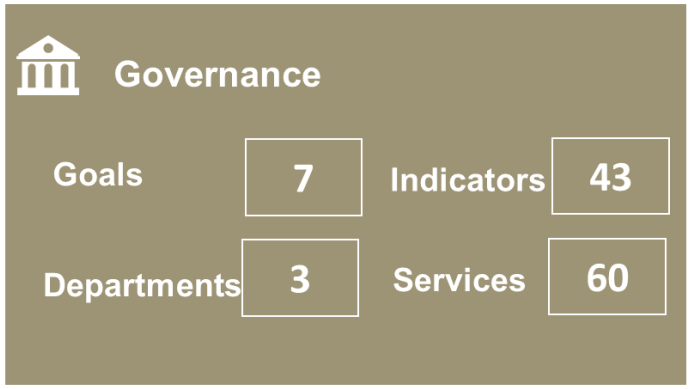

Goals :

UN SDG Goals mapped to the Strategic Pillar.

Indicators :

Targets/ Indicators from SDGs to be achieved and mapped with Strategic Pillar.

Departments :

Local Government bodies directly contributing towards achieving the SDG Goals and Indicators mapped to the Pillar.

Services :

Citizen Services identified for digital delivery for achieving the Indicators, Goals and ultimately Vision of the State.

Prioritized Service Portfolio

Services Portfolio

- Service List of :
  - Prioritized
  - Non-prioritized
  - New Services
- Service Catalogue:
  - Service Unique Code and Name
  - Service Description
  - Service Level
  - Service Delivery Channels
  - Service Location
- Service-Stakeholder mapping
- Service- Challenge mapping
- Service Life Cycle
- Service Interaction Matrix

Common Architecture Components : Minimum Viable Architecture

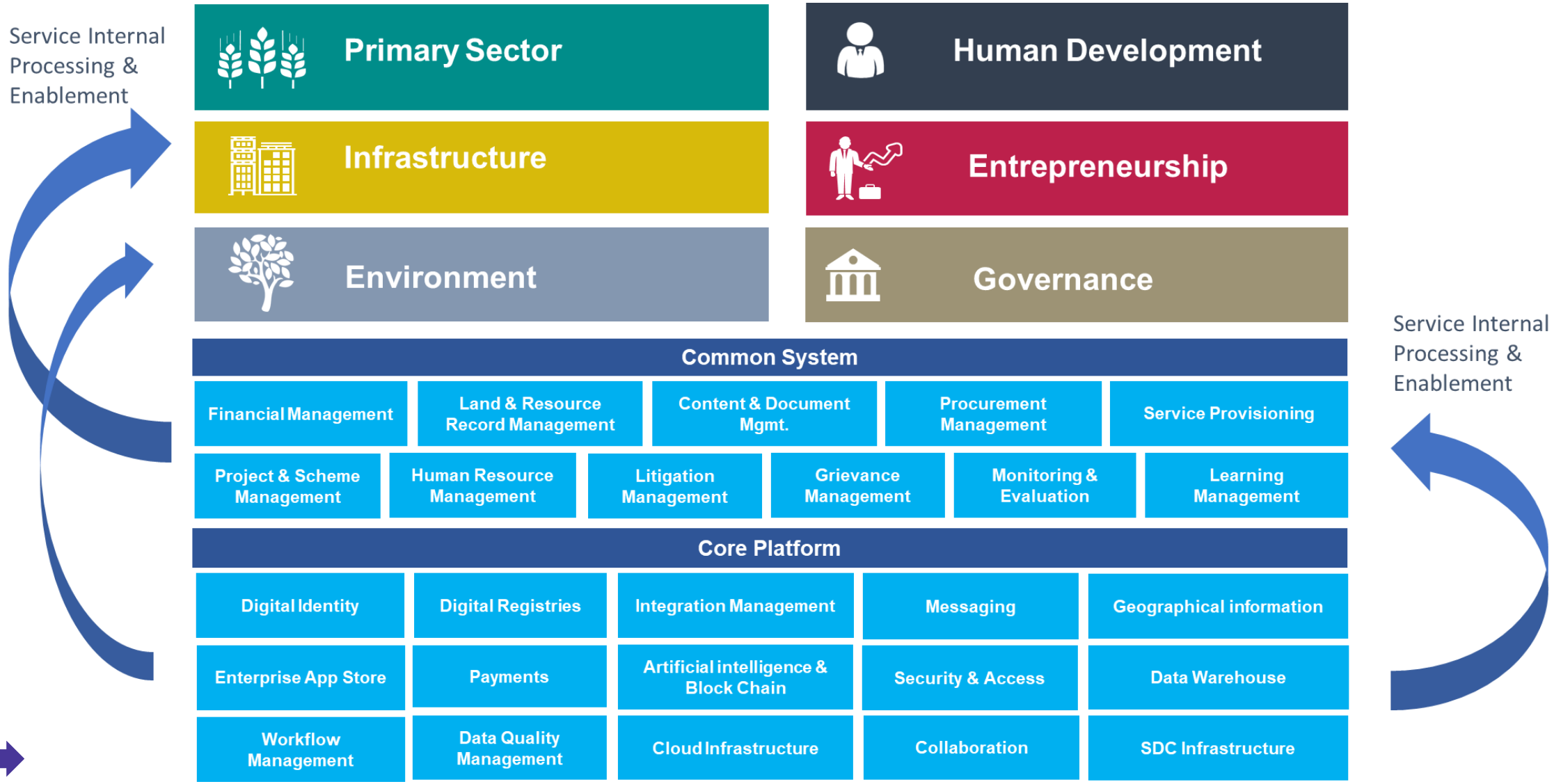

Click here for details of Core Platform and Common System

Future State Service Catalogue

Service Code	Service Name	Description	Service Type	Service Delivery Location	Beneficiary Life Cycle Stage	Service Level (Days)
AFW.07	Financial Assistance for Purchase of Machinery	Financial Assistance to farmers for purchase of farm equipments and machinery including Honeybee colony, hives, Plant Protection Equipments, Power Tiller, Tractor etc.	G2C	State HQ District HQ Block Office CSC Web Mobile	Plantation	Service will be delivered in **XX days**

Service Name

Service Description

Service Delivery channels

Required for digital service design

To be incorporated in Meghalaya Right to service act

MeghEA - Pilot Implementation of Finance

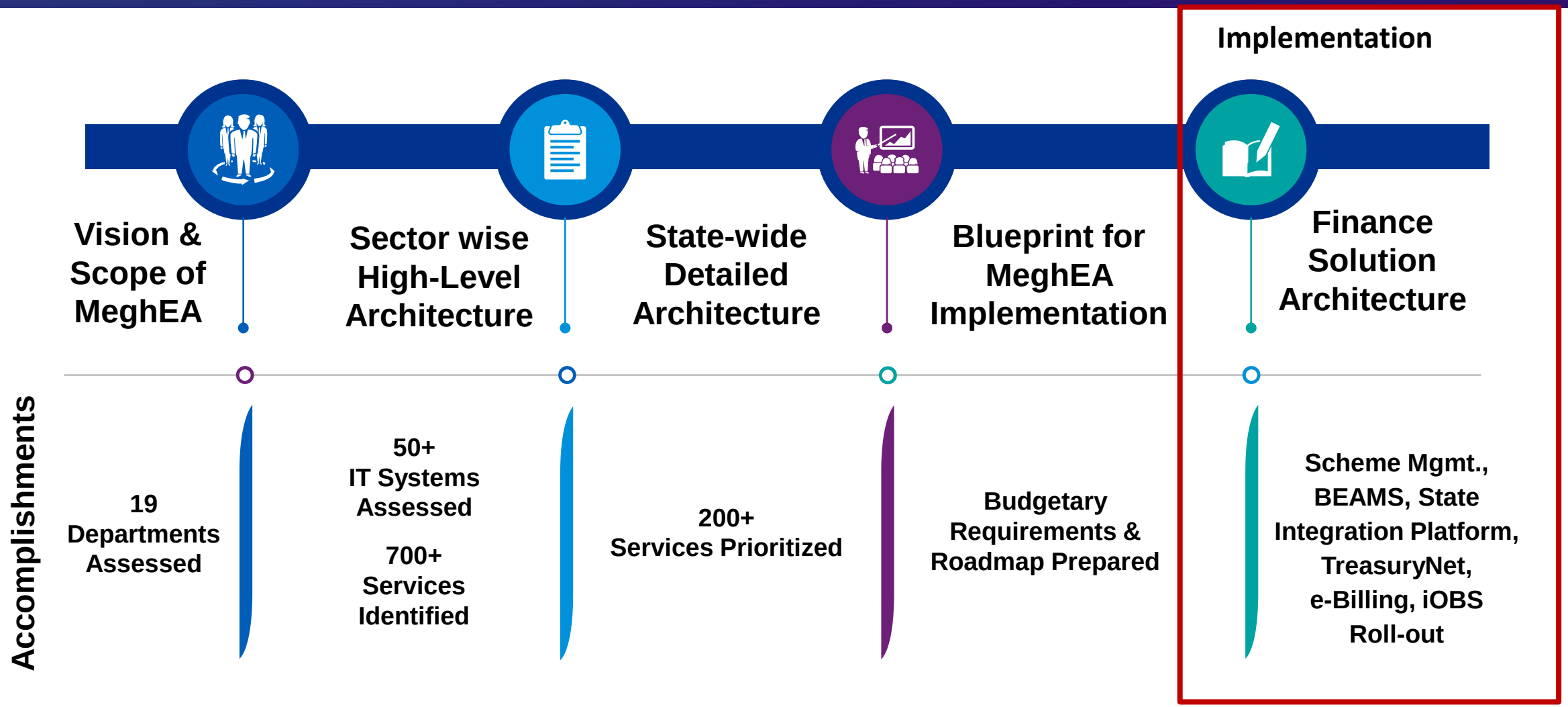

MeghEA - Pilot Implementation of Finance

Implementation of MeghEA

- **Finance Services**
  - Implementation of new digital services in existing systems
  - System re-architecture (modernization aligned to architecture assessment)
  - New system implementations

Finance - Solution Architecture

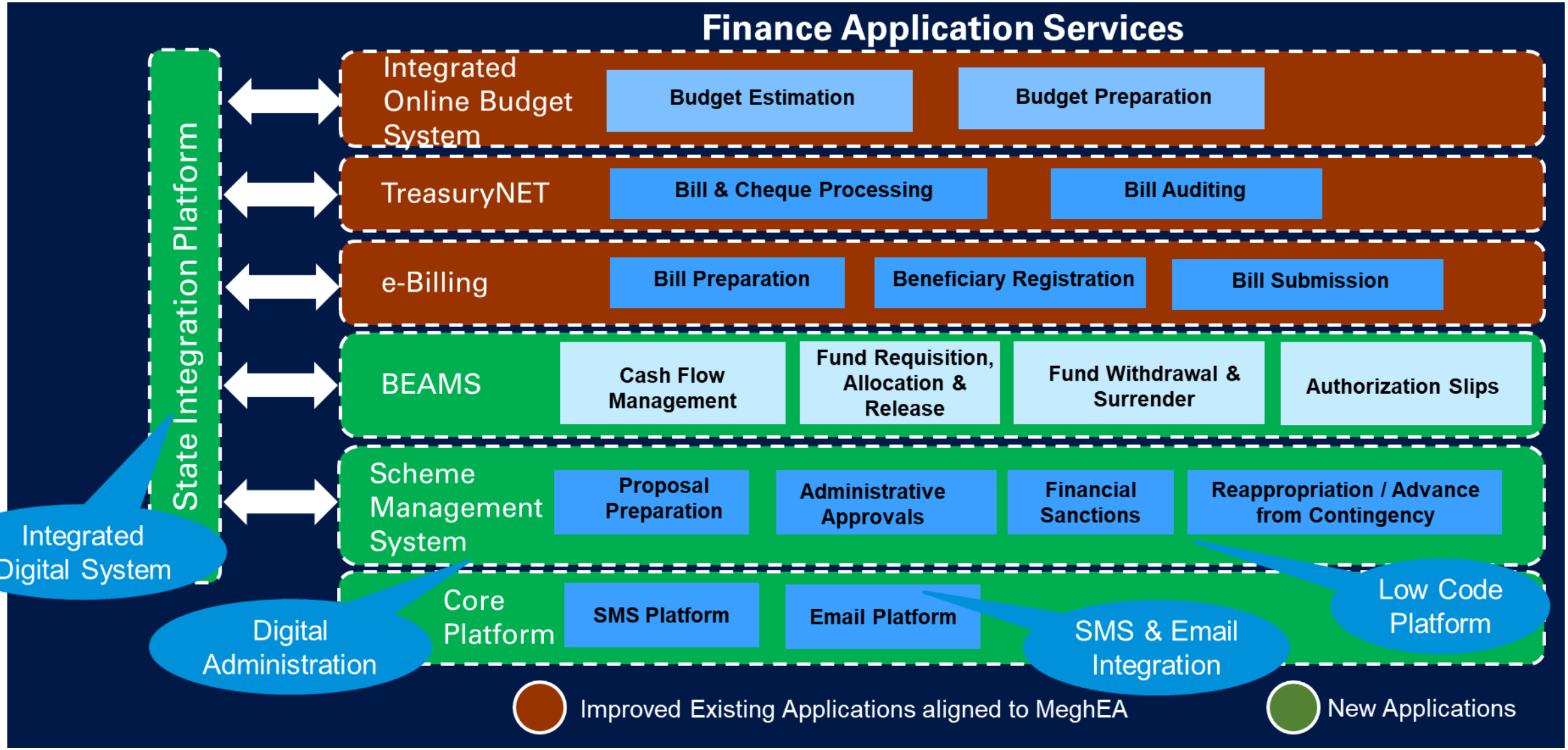

Launch of MeghEA Integrated Finance Solution

Journey Transformation of a Proposal File

Directorate

- LDA/ UDA
- Planning Officer
- FAO
- Assist. Director
- Director (HoD)

Administrative Department

- LDA/ UDA
- Under Secretary
- Finance Officer
- Joint Secretary
- Secretary
- Commissioner & Secretary

Departmental Committee & Minister Approval

File sent back to Finance for Issuance of LOA & Disbursement

Finance Department

- Under Secretary
- Joint Secretary
- Secretary
- Commissioner & Secretary
- Minister

File sent back to Department with issued LOA / Disbursement

Planning Department

- Research Officer
- Under Secretary
- Joint Secretary
- Secretary
- Commissioner & Secretary
- Minister

Launch of MeghEA Integrated Finance Solution

Benefits of MeghEA Implementation

Outcome		Benefits
	7X	Faster and seamless sanctions and disbursement of funds
	120+ Man Years	Digital System driven efficient tracking of proposals
	130+ Man Days	Dashboard based efficient monitoring of expenditures and sanctions

Launch of MeghEA Integrated Finance Solution

Functionalities of NIC Systems

BEAMS

- Cash Flow Management
- Fund Requisition
- Fund Allocation
- Fund Release
- Fund Withdrawal
- Fund Surrender
- Authorization Slips

e - Billing

- Beneficiary Registration
- Bill Preparation
- Bills Submission
- Bills Monitoring

Pensioner Life Certificate using Facial Recognition

- One time Registration
- Verification by Treasury officer
- Live Photo Capturing
- Liveness Confirmation
- Marital status Declaration
- Employment status declaration

MeghEA - Digital Service Implementation Platform features

New System : eProposal System

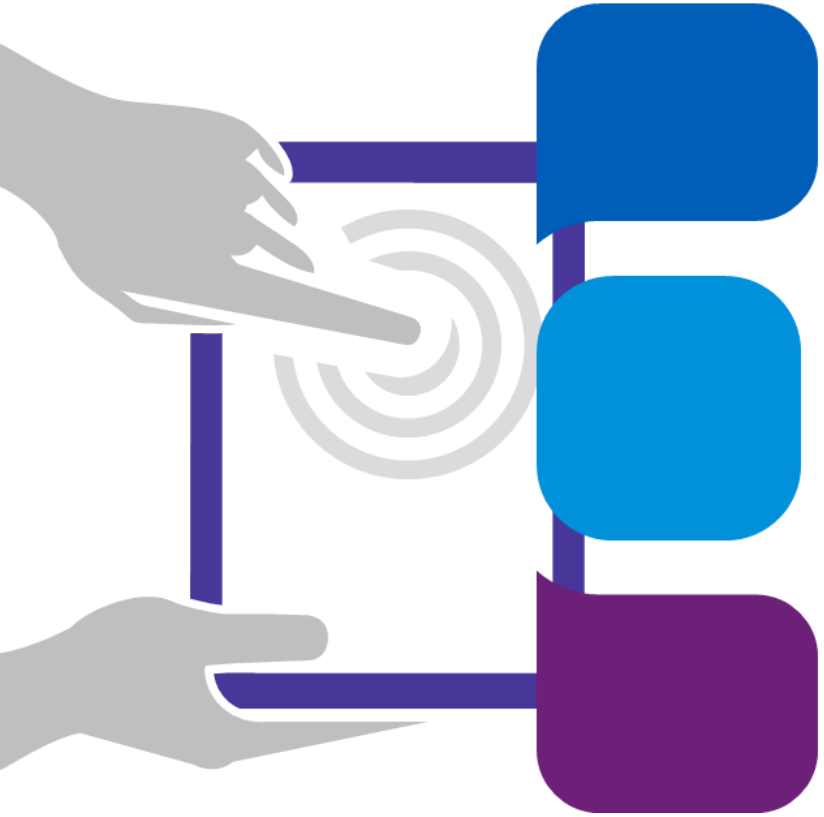

- **Low Code No Code platform** → Enables faster development of services
- **Inbuilt Form Builder** → Enables department technical officers to implement new services
- **Configurable Workflow** → Enables department technical officers to implement new services
- **Easy of Integration through inbuilt APIs** → Effective service integration with minimum technical effort

Click here for details

MeghEA - Value Realization

Before MeghEA	After MeghEA
1 Fragmented systems and manual reporting	1 Integrated Real-Time Reporting
2 Manual processing of sanction/ administrative approval	2 Digital workflow implementation
3 Paper based file management – high stationery and printing cost	3 Digital Administration
4 Lack of traceability of approval status of sanctions	4 Digital Tracking through system and SMS, Email Notifications
5 Repetitive process of approvals, LOA and final disbursement	5 Integrated Digital system and Process Reengineering

MeghEA - Benefit Realization

Outcome	Benefits
7X	Faster and seamless sanctions and disbursement of funds
120+ Man Years	Digital System driven efficient tracking of proposals
130+ Man Days	Dashboard based efficient monitoring of expenditures and sanctions

Next Steps

Setting up of Aadhaar AUA in the State

Department wise Implementation of Prioritized Services

Implementation of rest of the Architecture Building Blocks

Procurement of Computers, IT Infrastructure devices and Implementation Partners

Appendix

Common Architecture Components : Applications

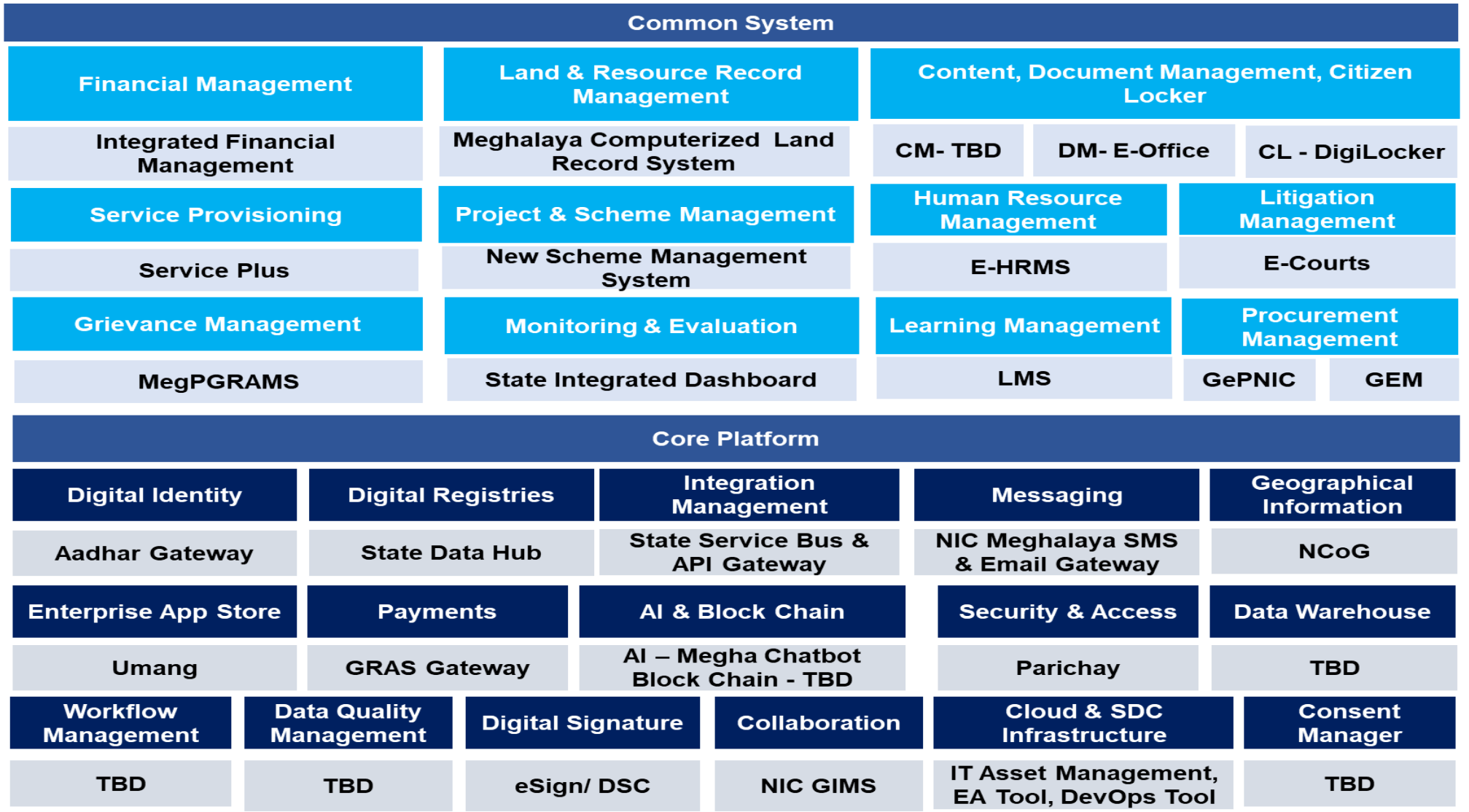

Application Architecture: As-Is State

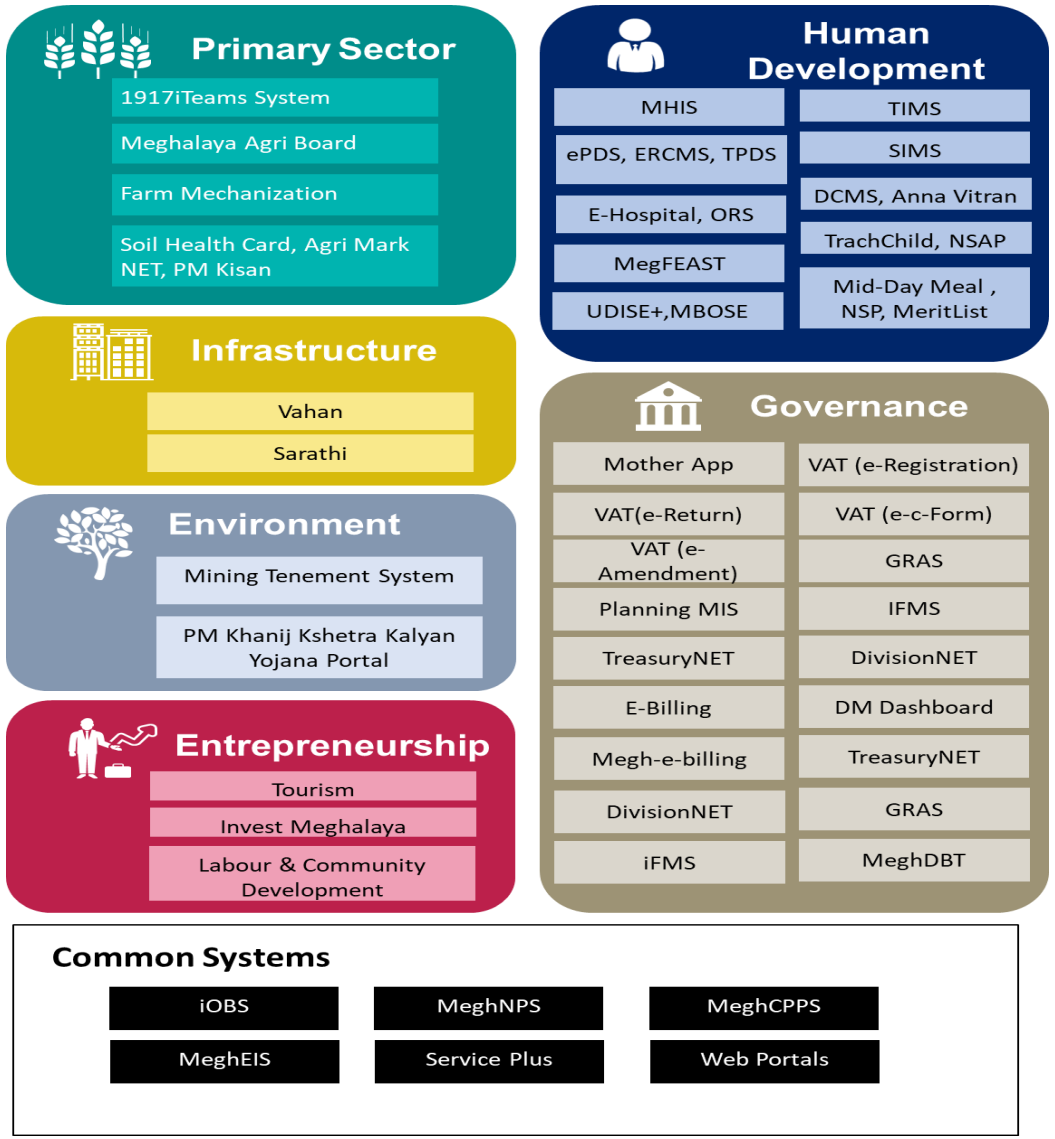

As-Is State Analysis

- Low Digital footprint
- Ranked low in NESDA ranking
- Department centric approach & fragmented development plan
- Mostly manual service delivery
- Integration of services does not exist
- Outdated and obsolete technology
- Several data quality issues
- Low adherence to standards and principles of GoI
- Low awareness of E-Governance systems

Application Architecture: Future State (1/3)

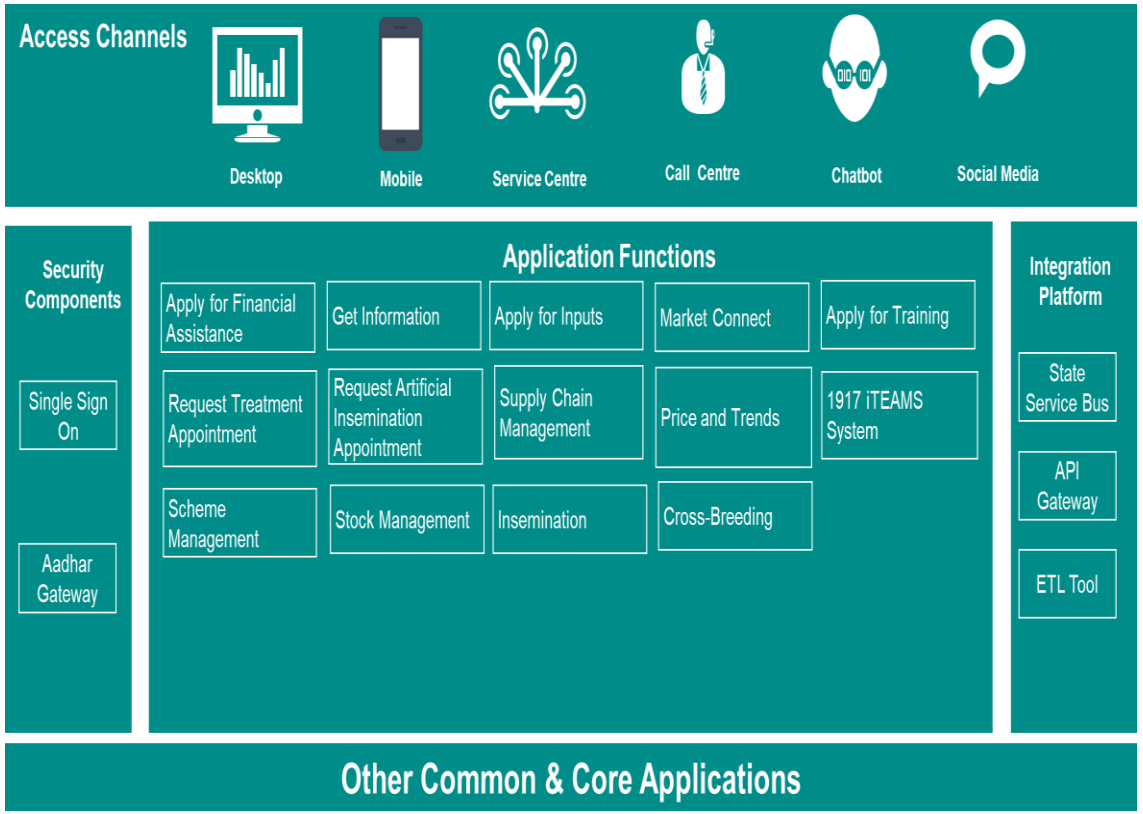

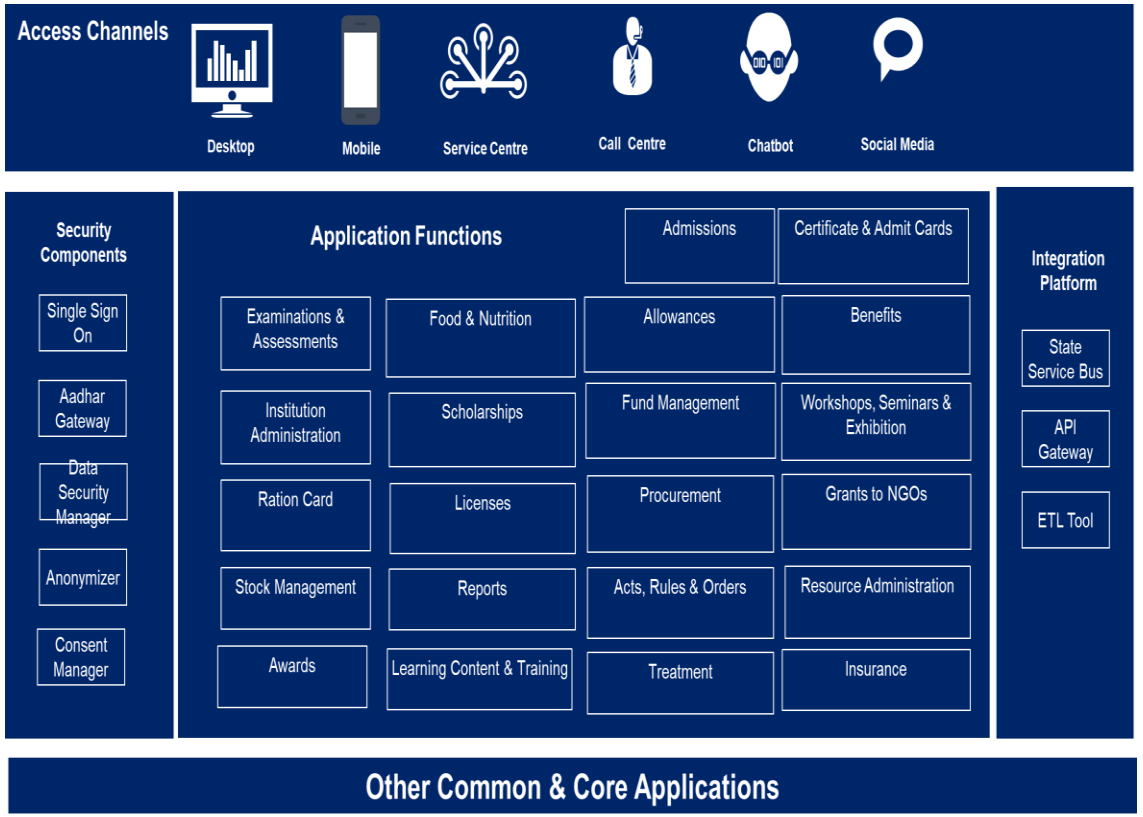

Primary Sector

Human Development

Application Architecture: Future State (2/3)

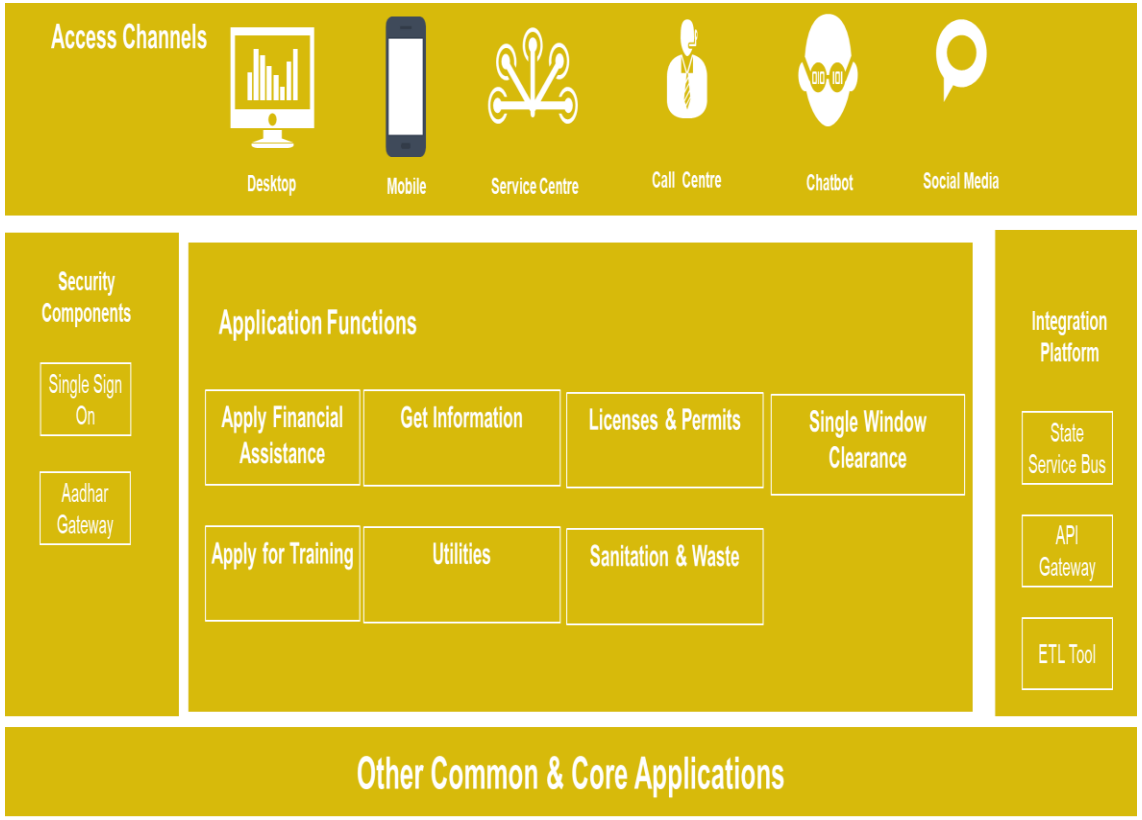

Infrastructure

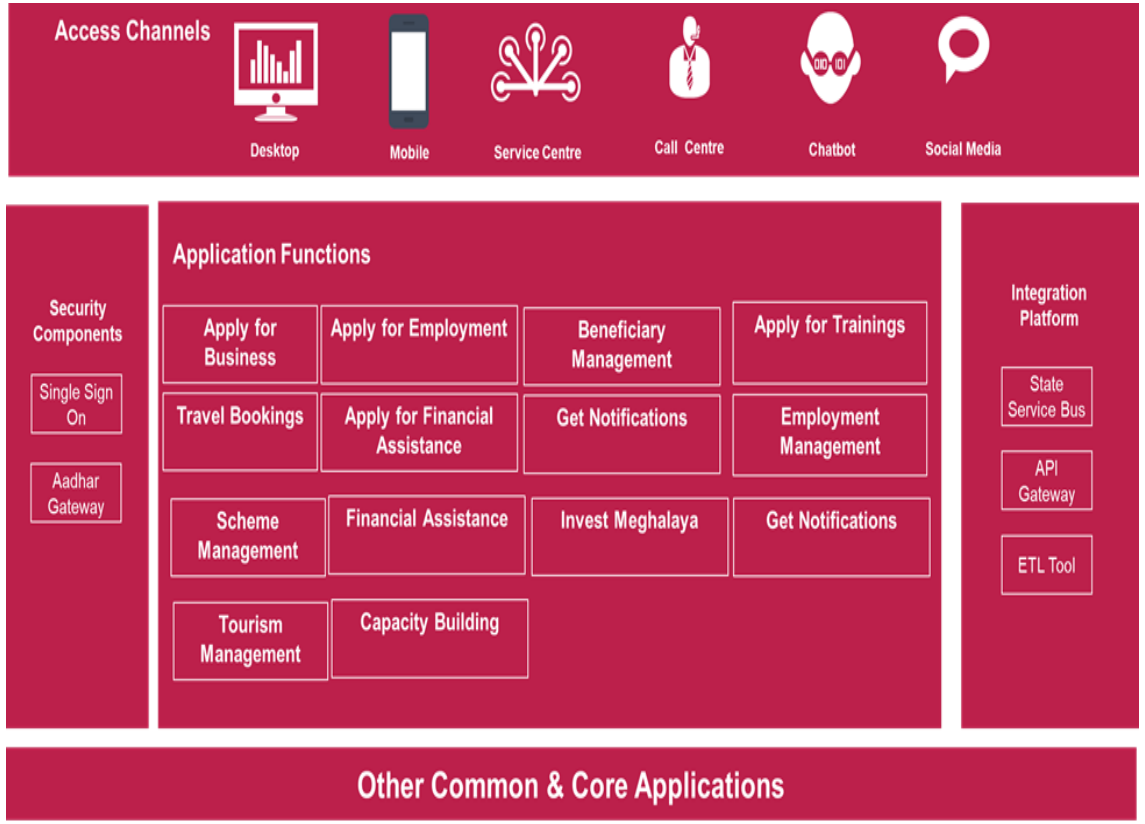

Entrepreneurship

Application Architecture: Future State (3/3)

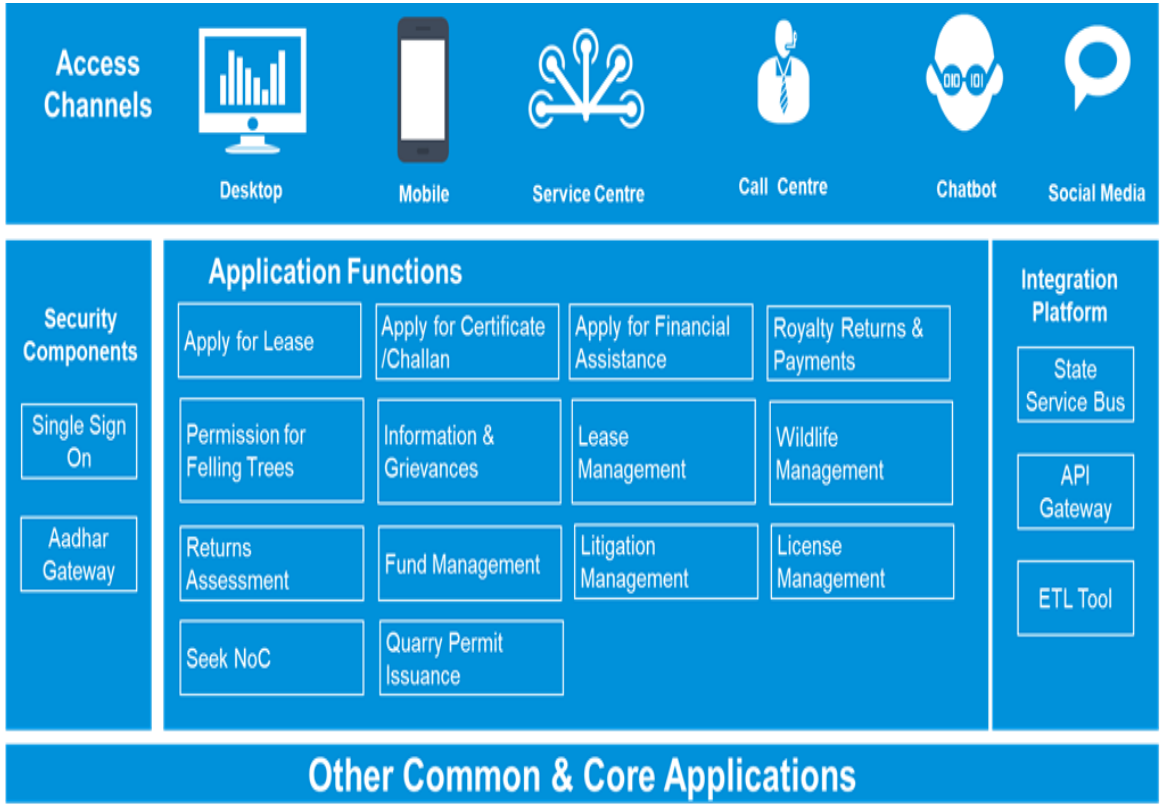

Environment

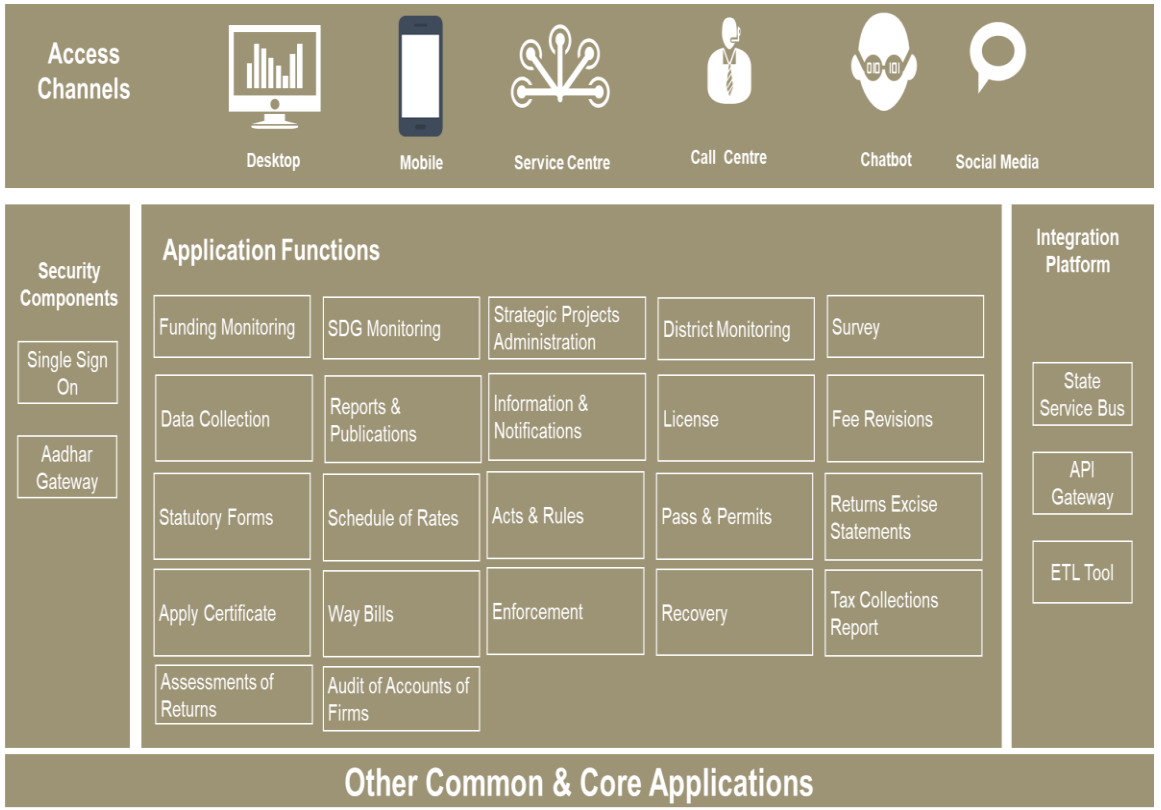

Governance

Other Systems Enabling MeghEA

BEAMS

- Cash Flow Management
- Fund Requisition
- Fund Allocation
- Fund Release
- Fund Withdrawal
- Fund Surrender
- Authorization Slips

e - Billing

- Beneficiary Registration
- Bill Preparation
- Bills Submission
- Bills Monitoring

Pensioner Life Certificate using Facial Recognition

- One time Registration
- Verification by Treasury officer
- Live Photo Capturing
- Liveness Confirmation
- Marital status Declaration
- Employment status declaration

Data Architecture: Entities & Key Recommendations

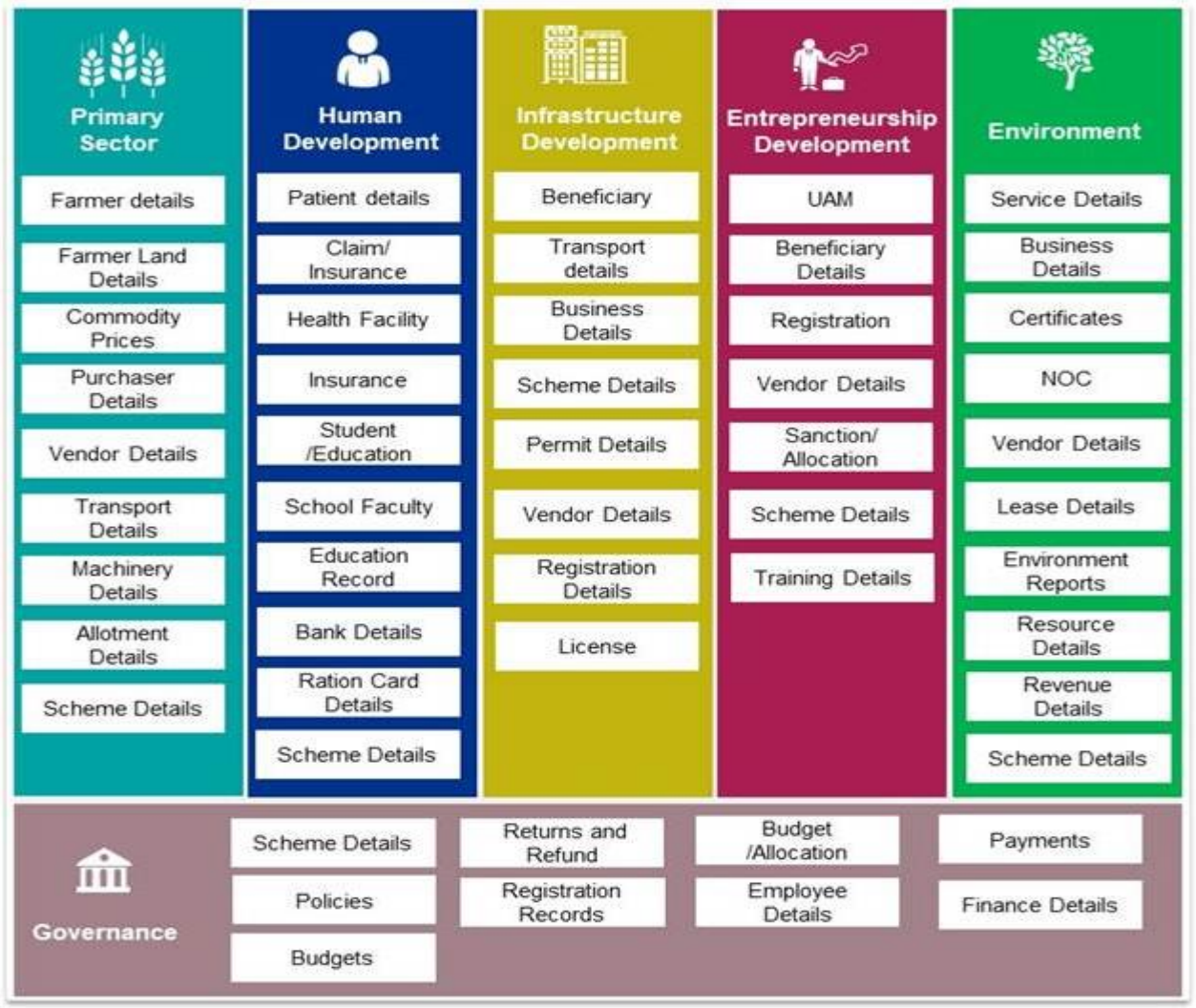

Data Architecture Recommendations

- Standards & Principal Adherence
- Data Quality Management

- Data Quality Monitoring
  - Stakeholder roles
  - RACI Matrix
  - Events and response
  - Reporting procedures

- Data Communication Matrix
- Data Warehouse Strategy
- Metadata

Digital Registries and Data Tools

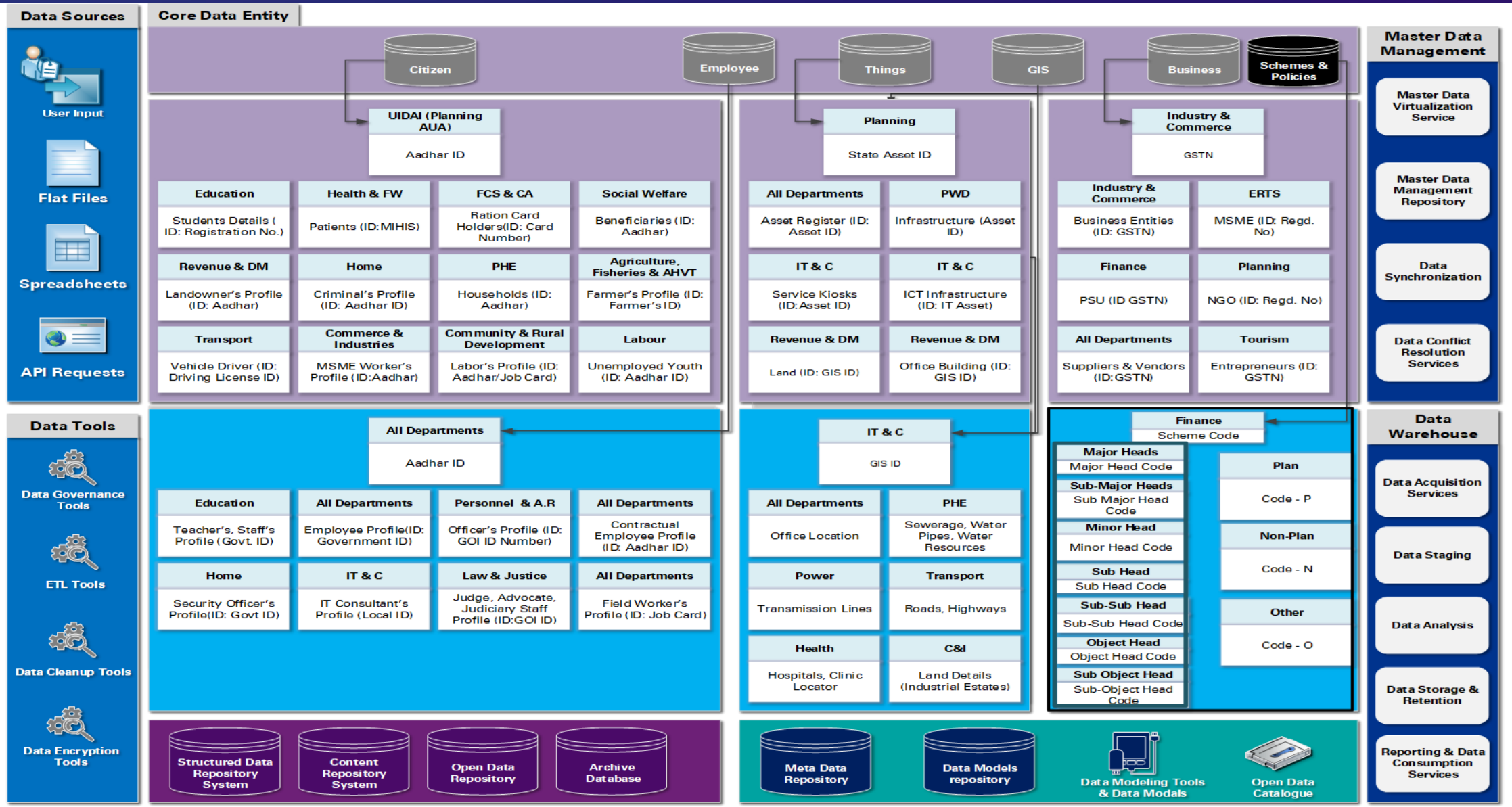

Success Measurement - Outcome Metrics (1/2)

Strategic/ Cross-cutting Pillar	Index	2019	2030- Aspirational State	MeghEA Success Measure
Primary Sector	Agricultural Marketing and Farmer Friendly Reforms Index	Rank - **26** out of 30 States Rank - **3** out of 5 NE small States	Top **10** rank **#1** in NE	Percentage of improvement Y-o-Y
	Inland Fish Production (Measured in metric ton per capita)	Rank - **18** out of 35 States & UTs Rank - 5 out of 7 NE States	Top **10** rank **#1** in NE	Percentage of improvement Y-o-Y
Infrastructure	Swatch Survekshan Grameen 2018	Rank - **10** out of 28 States & UTs Rank - 5 out of 8 Small States	Top **10** rank **#1** among small states	Percentage of improvement in 3 years time frame
	Ease of Doing Business Index	Rank **34** among 36 states; **6** out 7 states in NE	Top 10 rank **#1** in NE	Percentage of improvement Y-o-Y
	LEADS –Logistics Ease Across Different States	Rank - **30** out of 32 States & UTs Rank - **3** out of 5 NE small States	Top **10** rank #1 in NE	Percentage of improvement Y-o-Y
Human Development	Human Development Index	Rank - **26** out of 36 States & UTs Rank - **6** out of 7 NE States	Top **10** rank **#1** in NE	Percentage of improvement as per Index report
	Composite Health Index	Rank **5** among 8 small states, categorized as "**Achievers**"	Top **10** among all states	Percentage of improvement Y-o-Y
	School Education Index	Rank **35** among 36 states, **7** out 8 small states	Top **10** rank **#1** among small states	Percentage of improvement Y-o-Y
	Social Progress Index	Rank **21** among 28 states, **6** out 8 small states	Top **10** rank **#1** among NE states	Percentage of improvement Y-o-Y

Success Measurement - Outcome Metrics (2/2)

Strategic/ Cross-cutting Pillar	Index	2019	2030- Aspirational State	MeghEA Success Measure
Entrepreneurship	Ease of Doing Business Index	Rank **34** among 36 states; **6** out 7 states in NE	Top 10 rank **#1** in NE	Percentage of improvement Y-o-Y
	India Innovation Index	Rank 11 out of 11 NE & Hill States	**#1** in NE	Percentage of improvement Y-o-Y
	States' Start-up Ranking 2018	Meghalaya has not been ranked	Top 10 rank **#1** in NE	Percentage of improvement Y-o-Y
Governance	Good Governance Index	Rank **18** among 36 states & UTs; **5** out 8 states in NE & Hill states	Top **10** among 36 states; **#1** in NE & Hill states	Percentage of improvement in 2 years
	SDG India Ranking	Rank **25** among 29 states; **6** out 7 states in NE	Top **10** among 29 states; **#1** in NE	Percentage of improvement in 2 years
	National e-Governance Service Delivery Assessment 2019	Rank **20** among 26 states; **7** out of 9 states in NE & Hill states	Top **10** among 26 states; **#1** in NE & Hill states	Percentage of improvement in 2 years
Environment	Environmental Sustainability Index	Rank (7^{th} -$11^{t)}$) among all states and UTs,	Top **5** among states;	Percentage of improvement in 2 years
All departments	SDG Indicators mentioned in Detailed Architecture Requirements Document			Achieving targets mentioned in Detailed Architecture Requirements

KPMG

Scheme Management System

Launch of MeghEA Integrated Finance Solution

Features of Scheme Management System

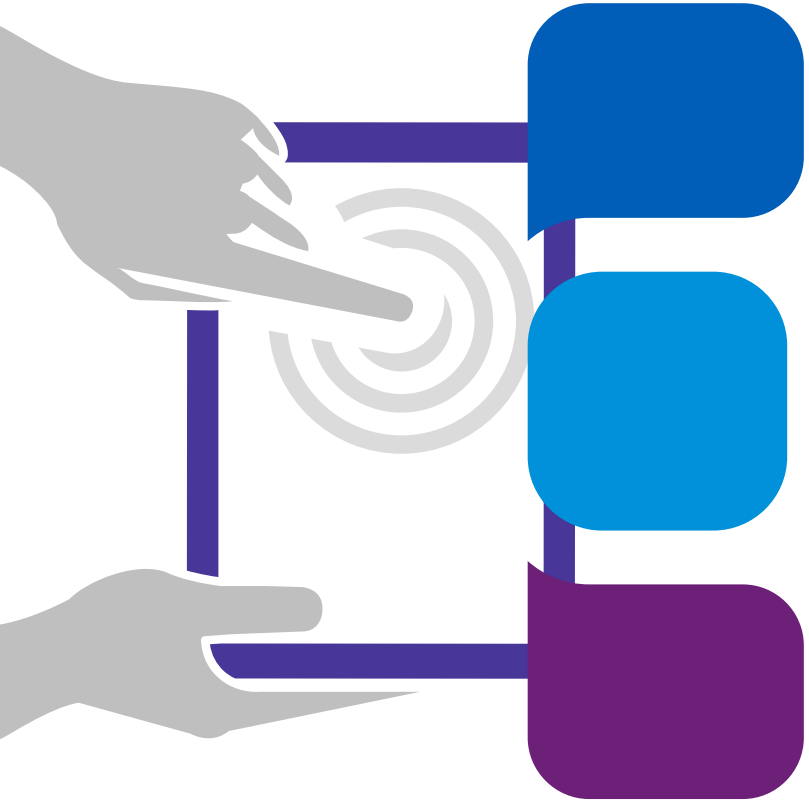

- **Low Code No Code platform**
- **Inbuilt Form Builder**
- **Configurable Workflow**
- **Easy of Integration through inbuilt APIs**

Scheme Management System – Dashboard

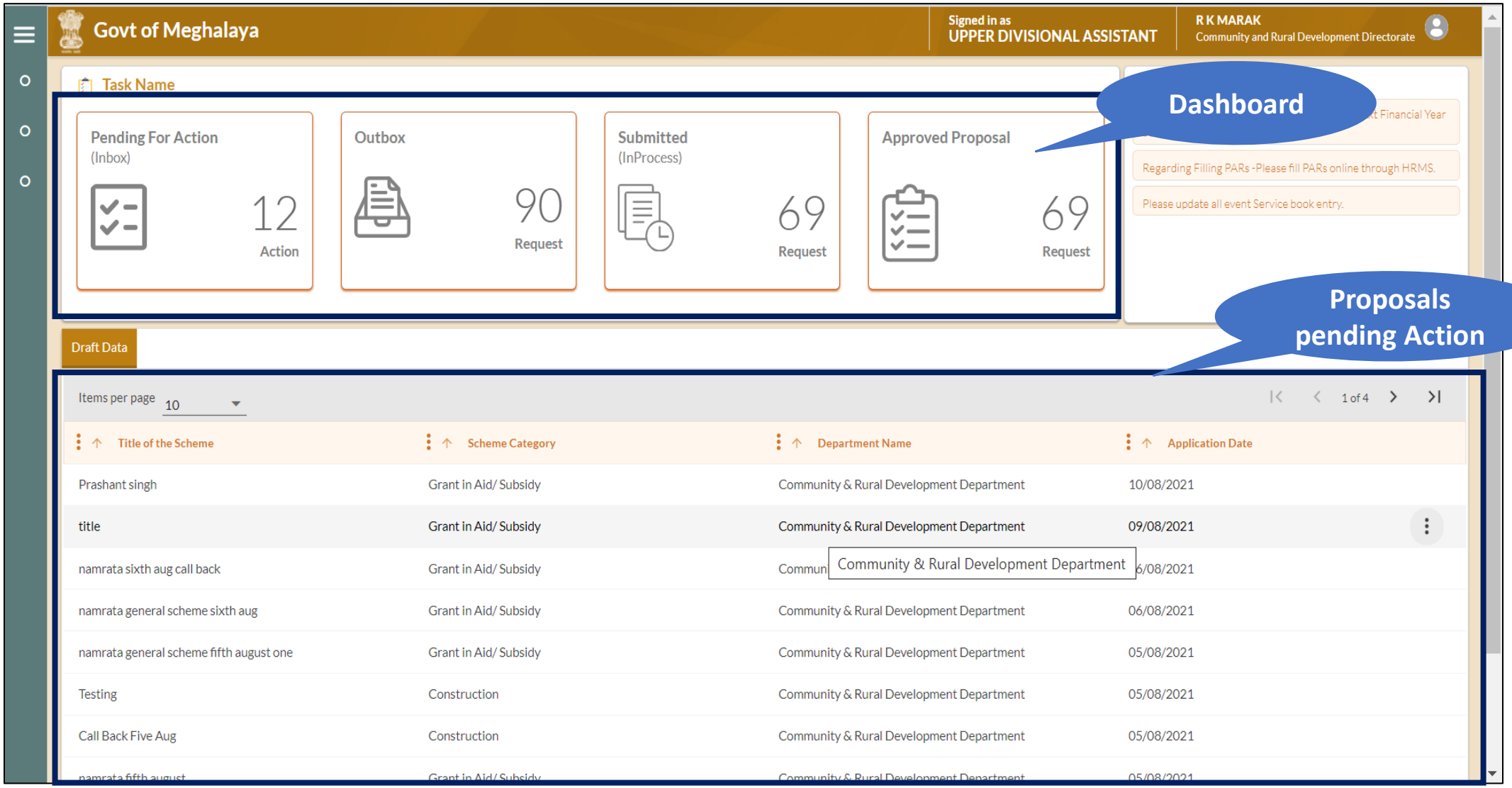

Launch of MeghEA Integrated Finance Solution

Scheme Management System – Scheme Selection

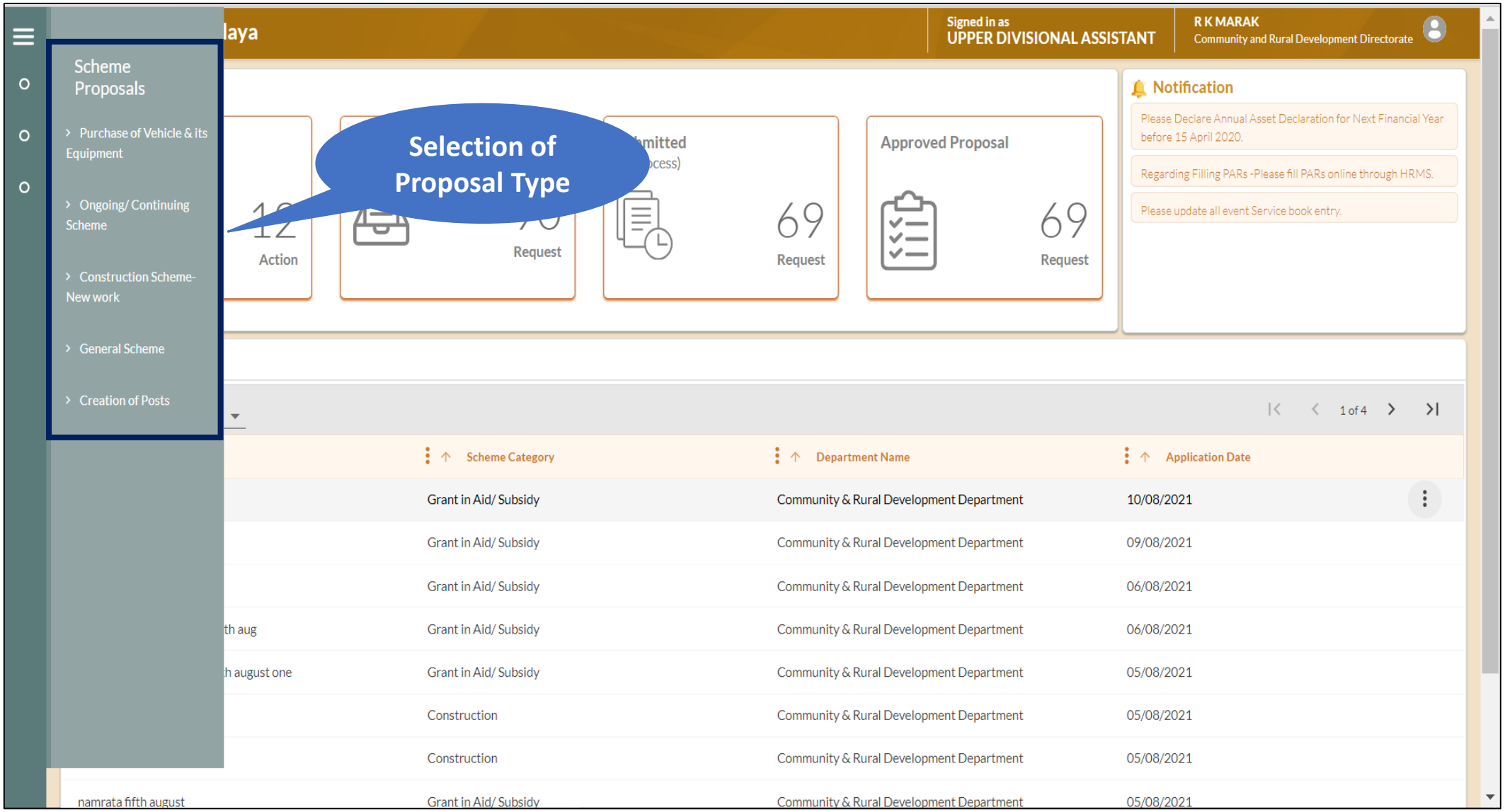

Launch of MeghEA Integrated Finance Solution

Scheme Management System – Proposal Form

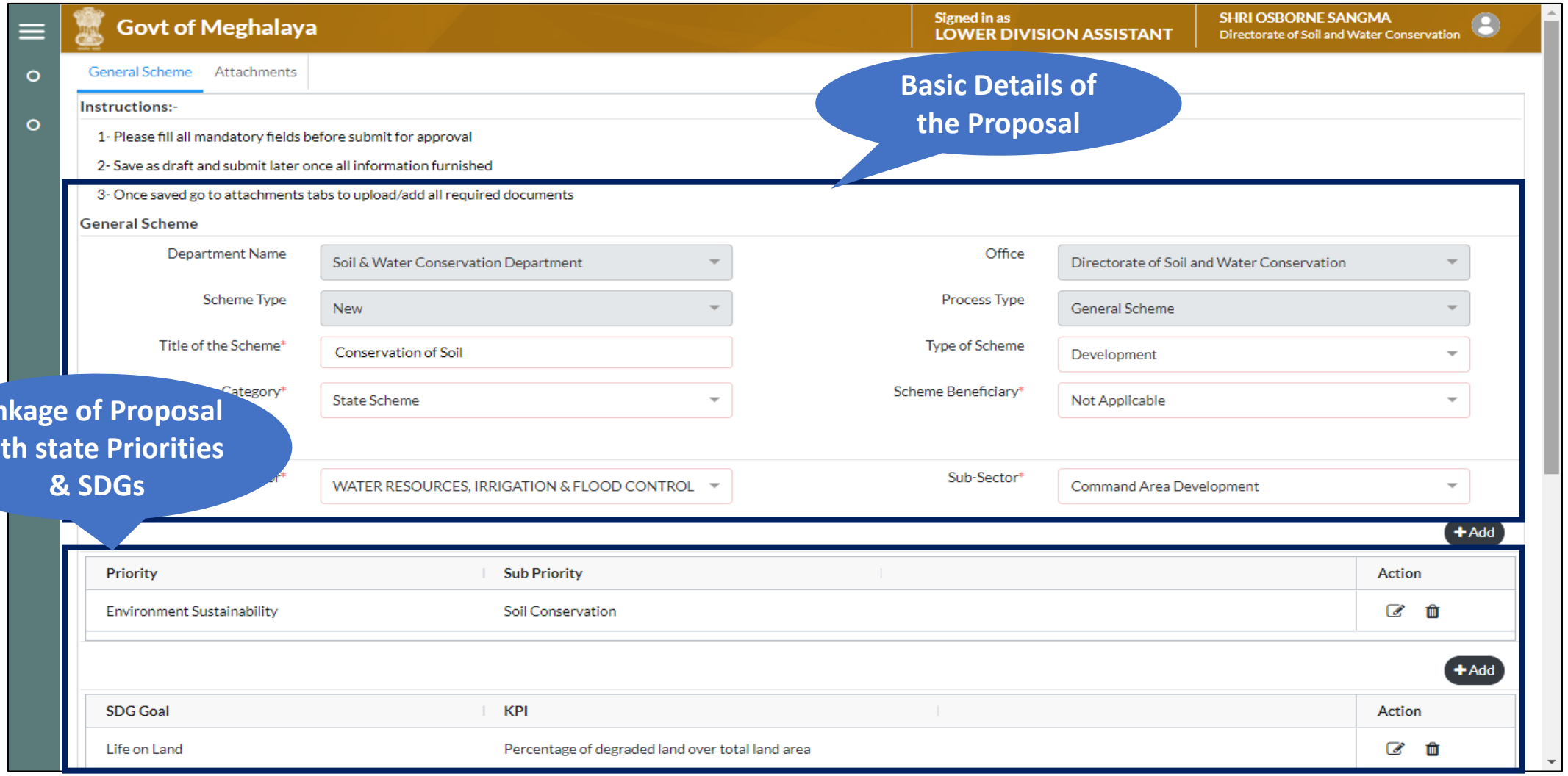

Launch of MeghEA Integrated Finance Solution

Scheme Management System – MoM - Departmental Committee

PROCEEDING OF THE DEPARTMENTAL SCHEME COMMITTEE MEETING HELD ON 2021-09-13 16:14:00 IN THE OFFICE CHAMBER OF SOIL HOD OFFICE , SOIL & WATER CONSERVATION DEPARTMENT FOR EXAMINATION/RECOMMENDATION

MEMBER PRESENT:

1. Dr. D Vijay Kumar, Commissioner & Secretary, Soil & Water Conservation Department (Chairman)

The meeting was presided over by Dr. D Vijay Kumar, Commissioner & Secretary, Soil & Water Conservation Department. He welcomed all the members present and took up the agenda wise discussion and examination of the State Plan Schemes.

List of Proposal

Sr. No	Title of the Scheme with File Number	Amount Proposed (in Rs.)	Amount Recommended (in Rs.)	Objective of the Scheme	Remarks
1	**SWCD/0035/2021** Electricity Work Proposal T1	**500000** **Break up**: HOA: 240200101020001, 01-Salaries:500000, Budget Provision: **1200000,** Amount Recommended: 50000 HOA: 240200101020052, 52-Machinery and Equipment:50000, Budget Provision: **35000,** Amount Recommended: 50000	100000	Industry Innovation and Infrastructure	Approved Approved by DSC

System generated Minutes of Meeting

Launch of MeghEA Integrated Finance Solution

Scheme Management System – Decisions

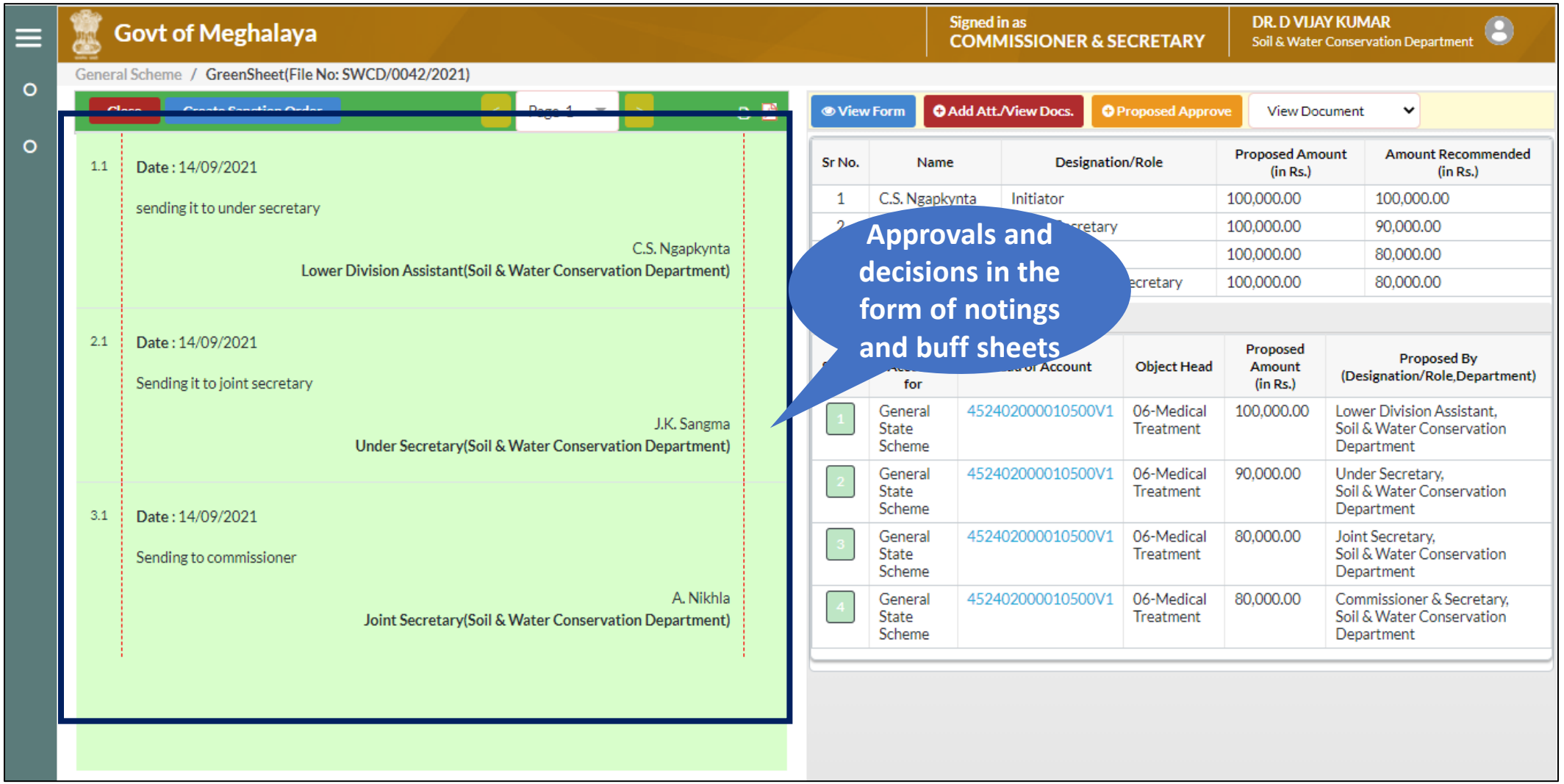

Launch of MeghEA Integrated Finance Solution

Scheme Management System – BEAMS Integration

Scheme Sanction Order

Scheme Sanction Order

Form ID	331	Item ID	7
Scheme Title	soil conservation scheme 2020-21	Scheme Category	General Scheme
Proposal Type	New	Funding Category	State Scheme
Department	Soil & Water Conservation Department	Office	Directorate of Soil and Water Conservation
Function Name	pushsanctiondetails	Year1	2021
Year2	2022	Scheme Code	452402000010500V1
Object Head	06	Dept Code	SWCD
Sanction No	SWCD/522/10092021/2402/05	Sanction ID	7
Sanction Date	2021-09-10	Financial Year	2021-2022
Sanction Amount (In Rs.)	70000	Release Amount (In Rs.)	50000
Beam Status	true		

Sanction and LOA amount sent to BEAMS in real time

Launch of MeghEA Integrated Finance Solution

Scheme Management System – Sanction Order

Government of Meghalaya
Soil & Water Conservation Department

No: SWCD/583/13092021/2402/05 **Sanction ID: 18** **Dated: 13-09-2021**

From : Shri Linbert N. Marak
Director.
Soil & Water Conservation Department

To : The Commissioner & Secretary
Meghalaya Shillong

Sub : Sanction for Implementation of Testing DFP Directorate.

Sir,

I am directed to convey the sanction of the Governor of Meghalaya for an amount not exceeding Rs.2 (Rupees Two only). Only for Implementation of Testing DFP Directorate.

The relevant rules and procedures laid down for incurring the expenditure and drawing and disbursement of the money should be strictly adhered to.

The expenditure is debitable to the Head of Account " "452402000010500V1" (45-ADMINISTRATION OF SOIL AND WATER CONSERVATION, 2402-SOIL AND WATER CONSERVATION, 00--, 001-DIRECTION AND ADMINISTRATION , 05-Project Formulation Cell , 00- -, General - Plan, V, 06-Medical Treatment)" during the year 2021-2022.

The sanction is issued under the delegated financial power under Rule 25 of DFP rules 2015 of the Meghalaya Delegation of Financial Power Rule, 2006.

System generated sanction order in pre-defined format

MeghEA – Digital Service Implementation Platform – Form Designer

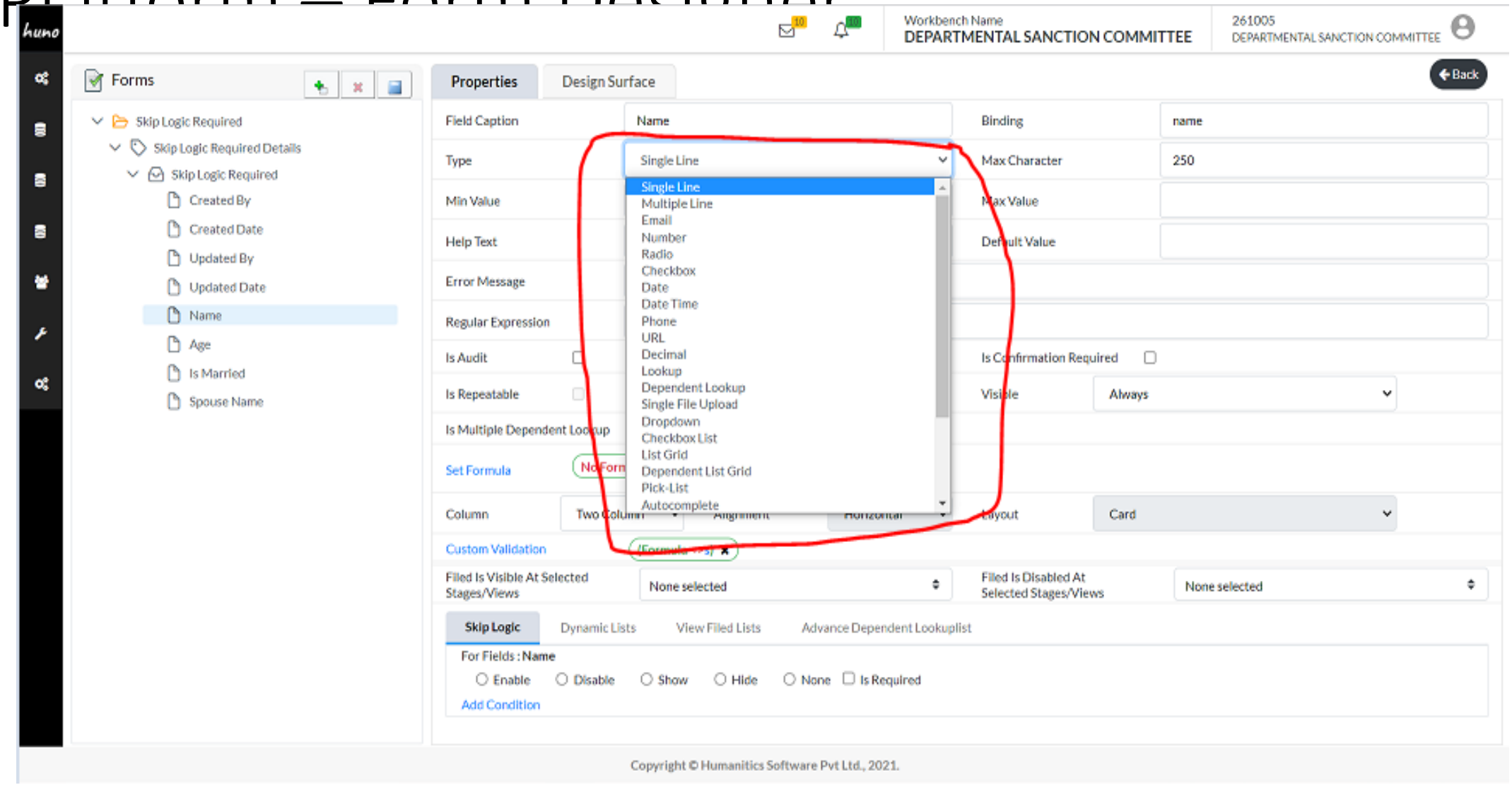

MeghEA – Digital Service Implementation Platform – Workflow Designer

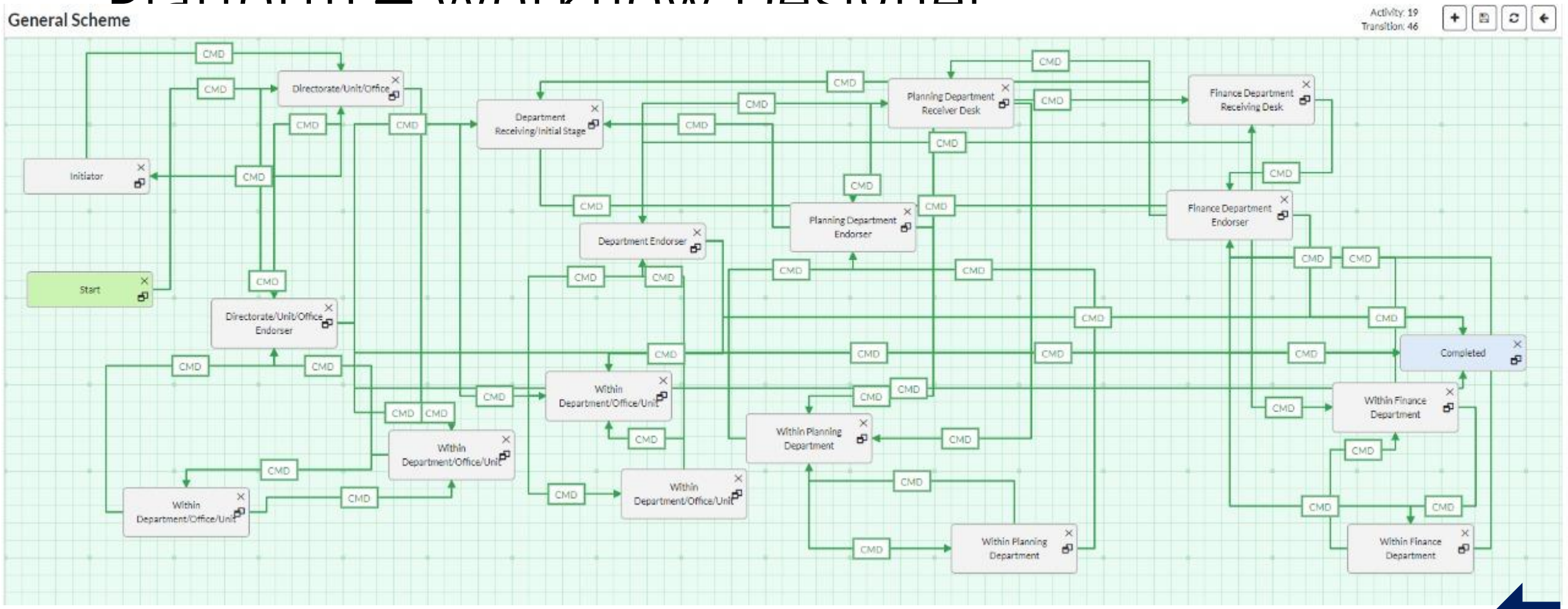

BEAMS - Integration

Launch of MeghEA Integrated Finance Solution

Amount Sanctioned from Scheme Mgmt. in BEAMS

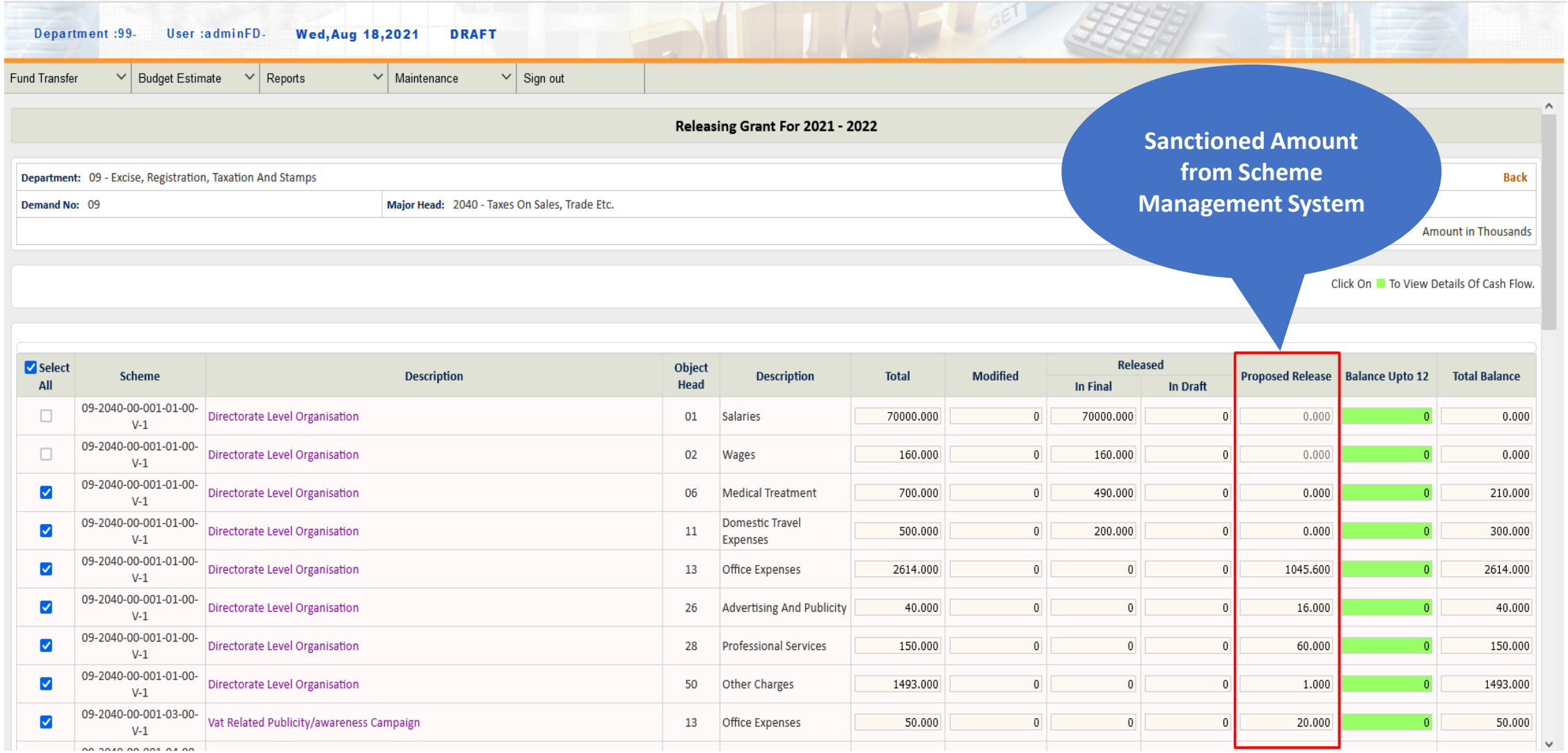

Select All	Scheme	Description	Object Head	Description	Total	Modified	Released		Proposed Release	Balance Upto 12	Total Balance
							In Final	In Draft			
☐	09-2040-00-001-01-00-V-1	Directorate Level Organisation	01	Salaries	70000.000	0	70000.000	0	0.000	0	0.000
☐	09-2040-00-001-01-00-V-1	Directorate Level Organisation	02	Wages	160.000	0	160.000	0	0.000	0	0.000
☑	09-2040-00-001-01-00-V-1	Directorate Level Organisation	06	Medical Treatment	700.000	0	490.000	0	0.000	0	210.000
☑	09-2040-00-001-01-00-V-1	Directorate Level Organisation	11	Domestic Travel Expenses	500.000	0	200.000	0	0.000	0	300.000
☑	09-2040-00-001-01-00-V-1	Directorate Level Organisation	13	Office Expenses	2614.000	0	0	0	1045.600	0	2614.000
☑	09-2040-00-001-01-00-V-1	Directorate Level Organisation	26	Advertising And Publicity	40.000	0	0	0	16.000	0	40.000
☑	09-2040-00-001-01-00-V-1	Directorate Level Organisation	28	Professional Services	150.000	0	0	0	60.000	0	150.000
☑	09-2040-00-001-01-00-V-1	Directorate Level Organisation	50	Other Charges	1493.000	0	0	0	1.000	0	1493.000
☑	09-2040-00-001-03-00-V-1	Vat Related Publicity/awareness Campaign	13	Office Expenses	50.000	0	0	0	20.000	0	50.000